



1 Bachli Court Anglesea, VIC

3 BED
1 BATH
2 CAR

greatoceanproperties

A natural oasis

This Anglesea beach house feels like a natural oasis with its native landscape and treed outlook providing a great sense of privacy and space. Tree top views and water glimpses to Point Addis with an abundance of natural light, this home has been newly upgraded while respecting its beach house roots and 60's architectural heritage.

Upstairs features an open plan kitchen / living area, an expansive timber deck, 2 bedrooms, a central bathroom and laundry. While a contemporary space on the lower level could be used as a studio, home office or 3rd bedroom.

Featuring:

- elevated outlook set perfectly amongst the trees on 944 sqm (app) allotment

LEASED

Contact: Michelle Mc Donald
0499 969 649

Type: House

Date Available: 18/02/2019

Leased Date: 29/01/2019

Land: 944m2

Bond: \$1782

<https://www.greatoceanproperties.com.au>

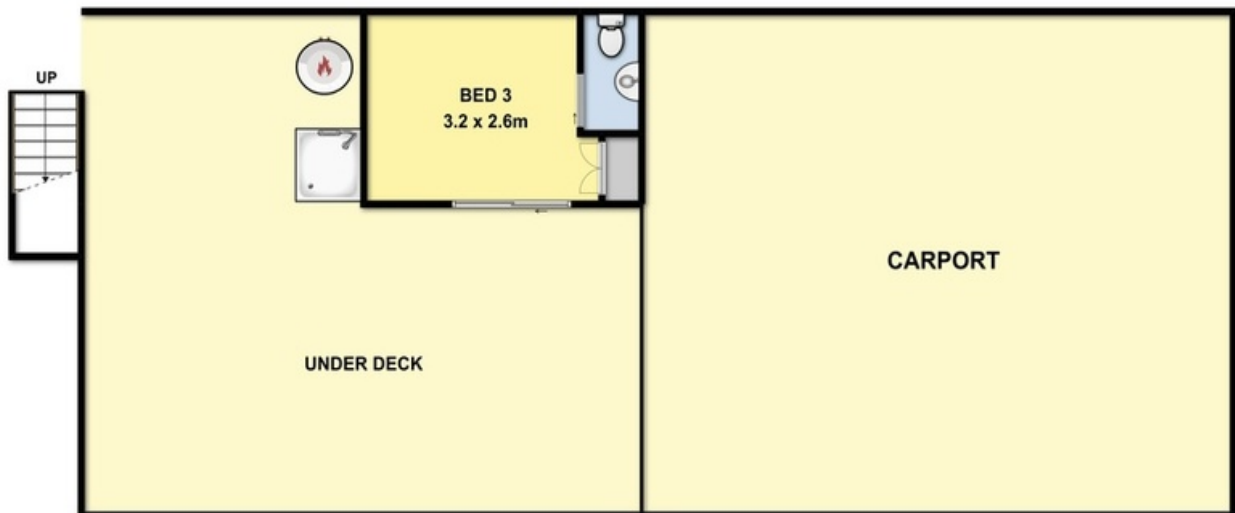
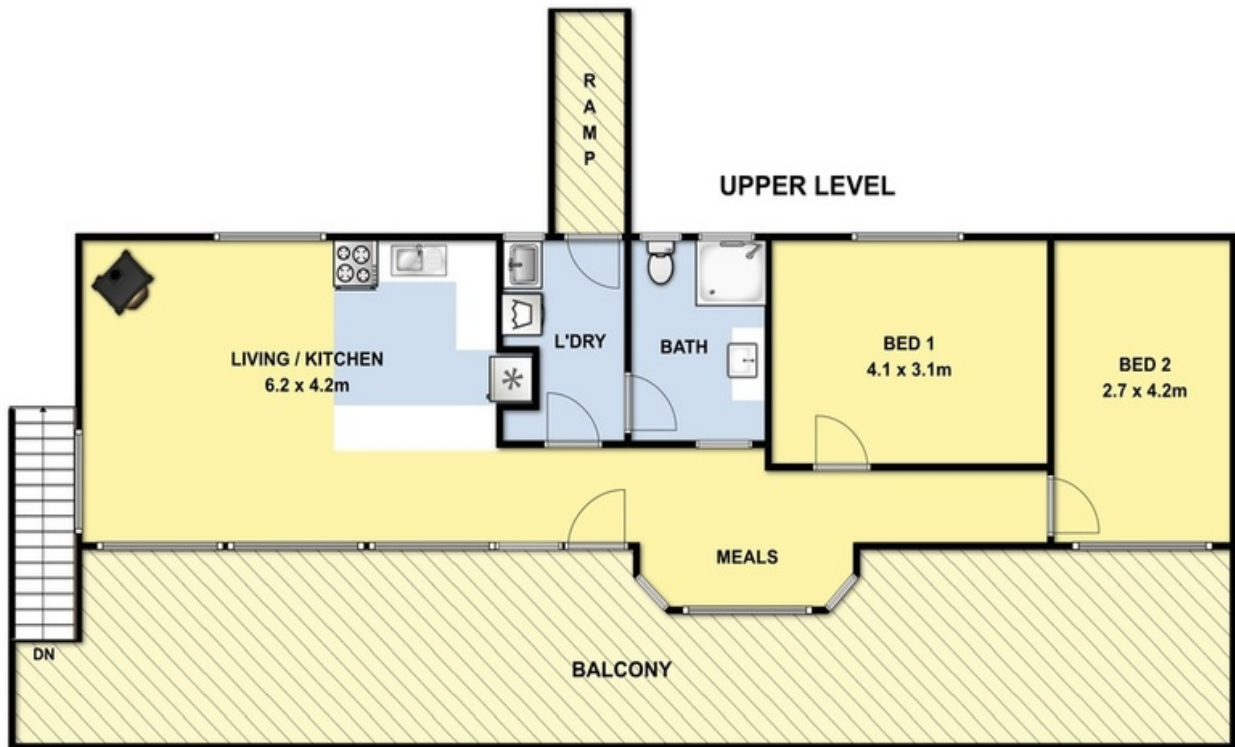

LOWER LEVEL

THIS FLOOR PLAN IS A SKETCH ALL DATA SHOWN IS GENERAL ONLY NB: ALL DIMENSIONS STATED ARE APPROXIMATE ONLY AND SHOULD NOT BE TAKEN AS DEFINITE

Plans shown are only indicative of layout. Dimensions are approximate.

Anglesea, VIC
1 Bachli Court